



14:1

St Lucie Vista Estates

BEING THE WEST 1/2 OF GOV'T LOT 3,
SEC. 33, T.37S, R.41E,
MARTIN COUNTY, FLORIDA.

DEVELOPED BY:
THE AMERICAN VENETIAN CORP.
P.O. BOX 272
STUART
FLORIDA

I HEREBY CERTIFY THAT THE PLAT SHOWN HEREON
IS A TRUE AND CORRECT REPRESENTATION OF A SURVEY,
MADE UNDER MY DIRECTION, AND THAT SAID SURVEY
IS ACCURATE TO THE BEST OF MY KNOWLEDGE AND
BELIEF.

James E. Brock
REGISTERED LAND SURVEYOR
FLORIDA CERTIFICATE NO. 688

REVISED: MAR., 30, 1967
James E. Brock

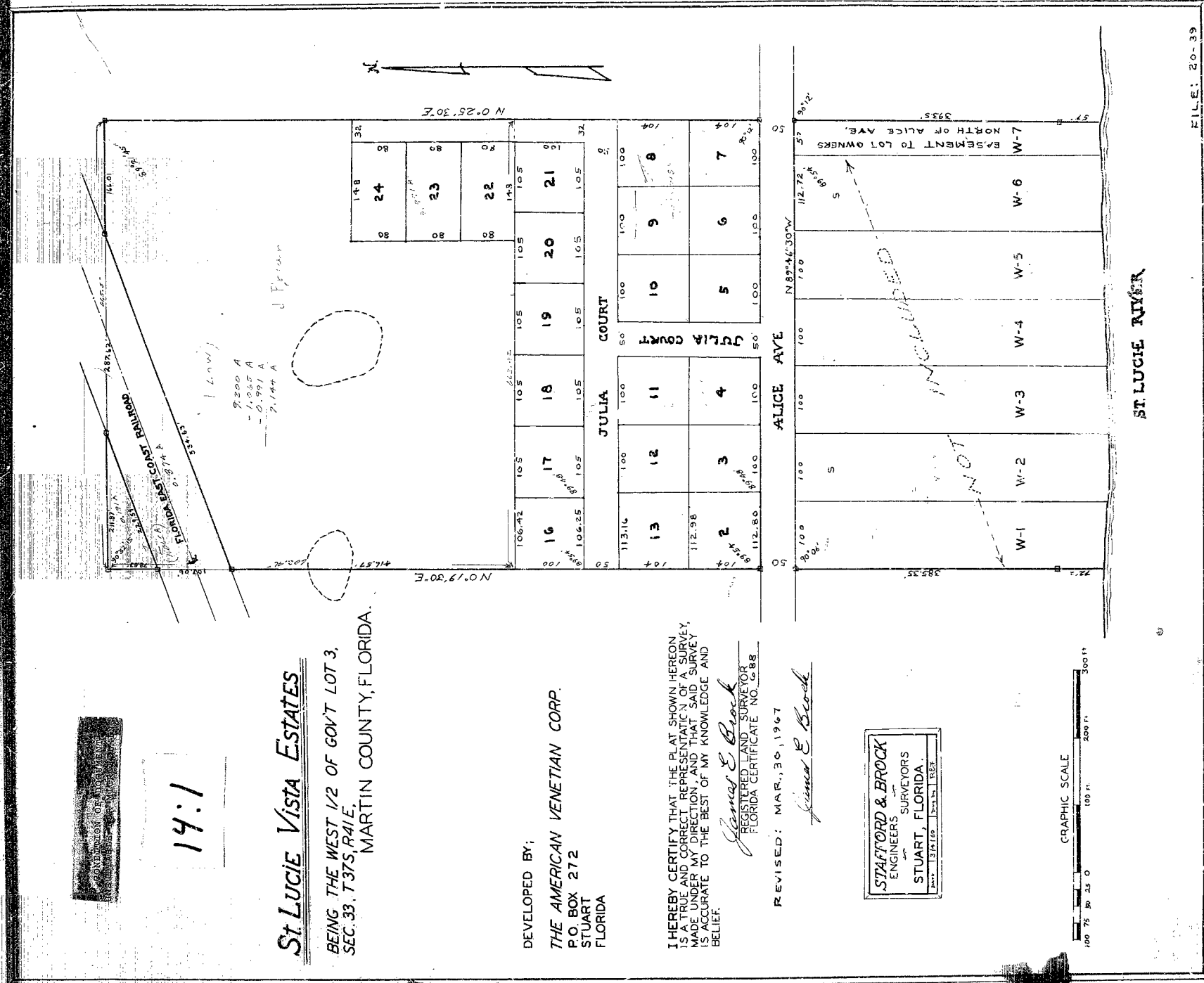
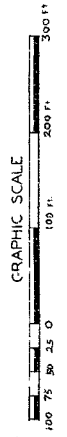
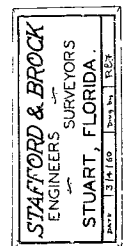

FILE: 20-39